Pictures

1. Ouverture

for Cello solo

Dietmar Berger, 2021
after Modest P. Mussorgsky

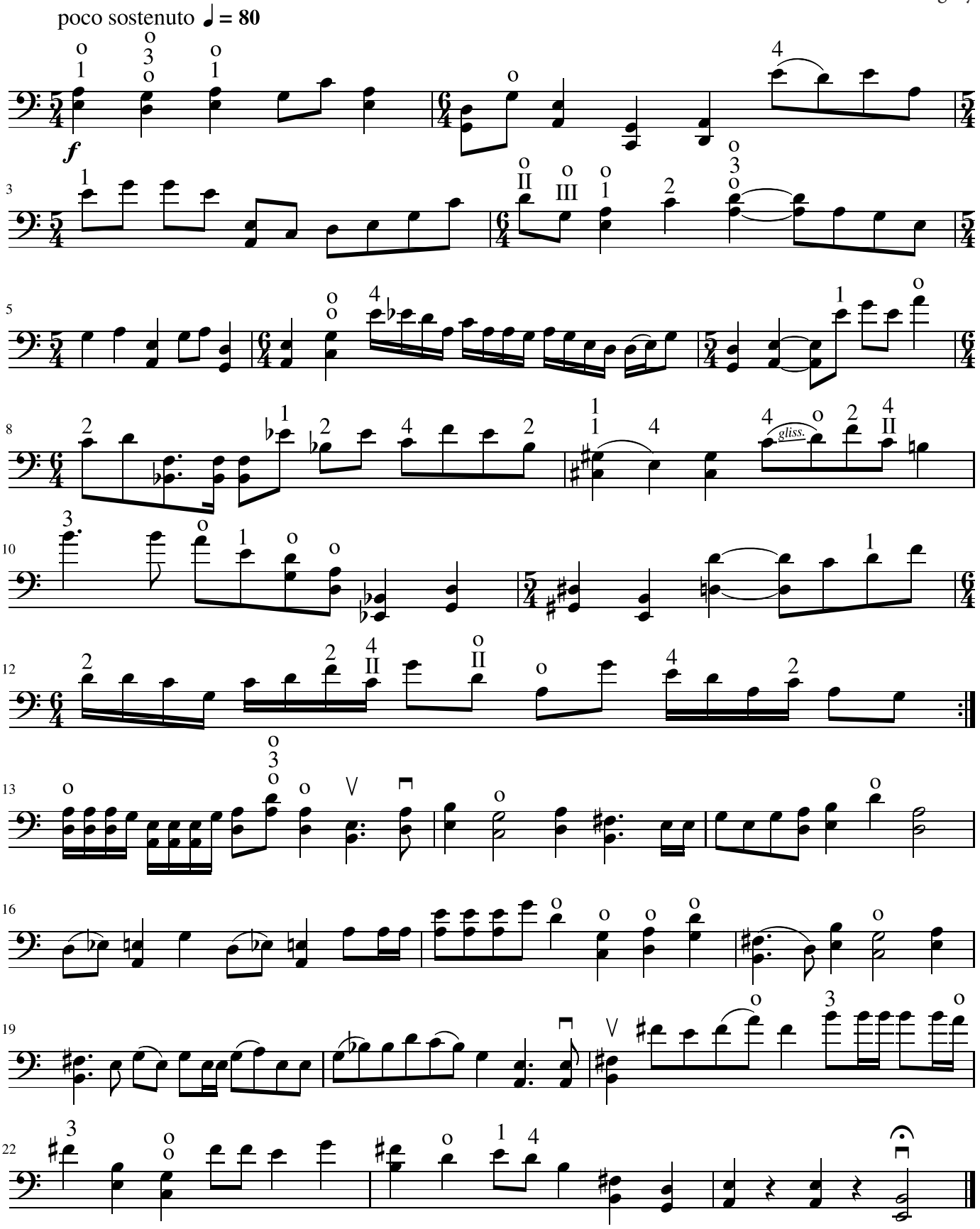

© 2021 by Edition Walhall, Franz Biersack,
Magdeburg. All rights reserved. Printed in Germany

EW1189

4. The Witch

for Cello solo

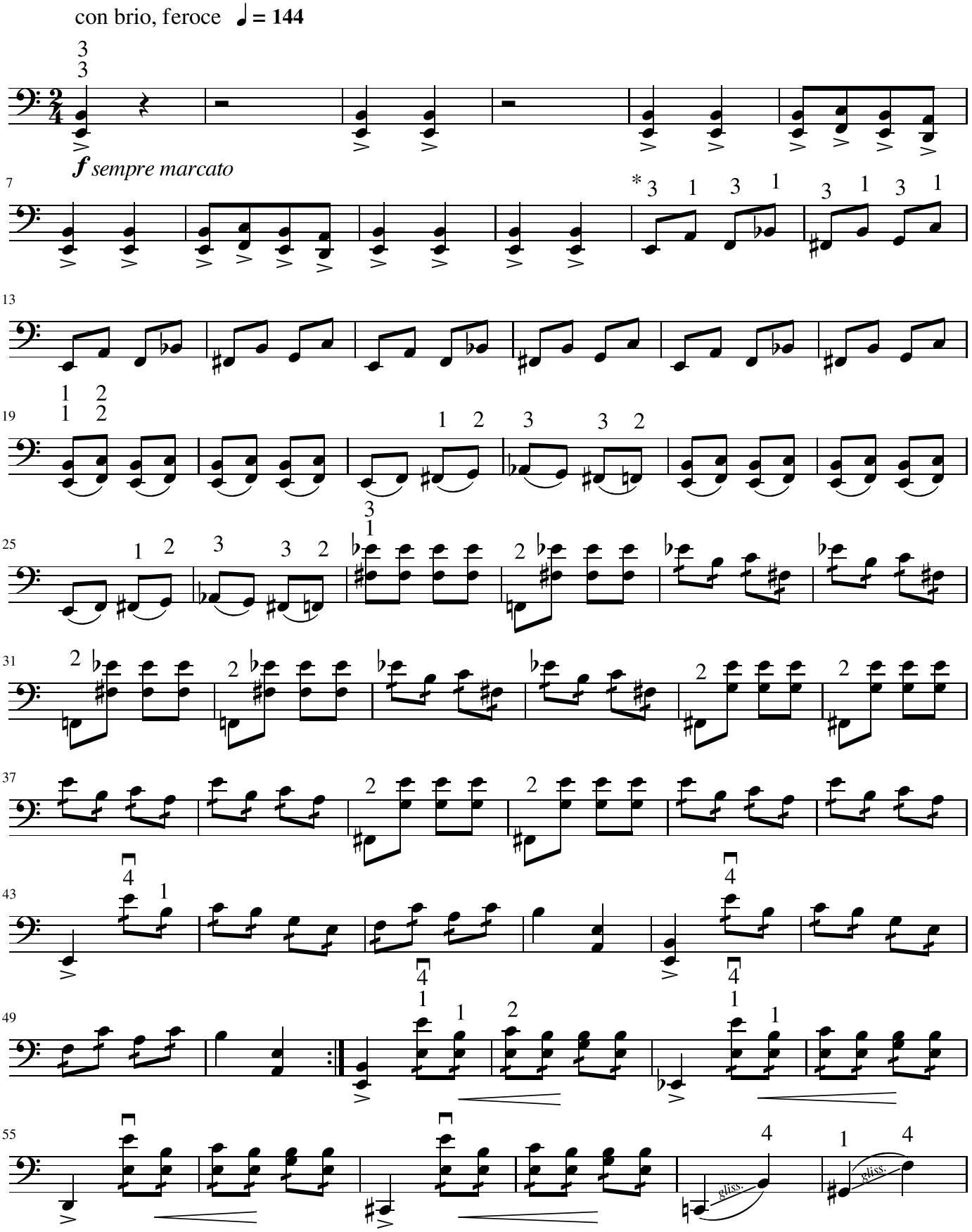

* quasi 1. und 3. gliss.