Griechische Lieder und Tänze

Sätze: Hermann-Josef Wilbert
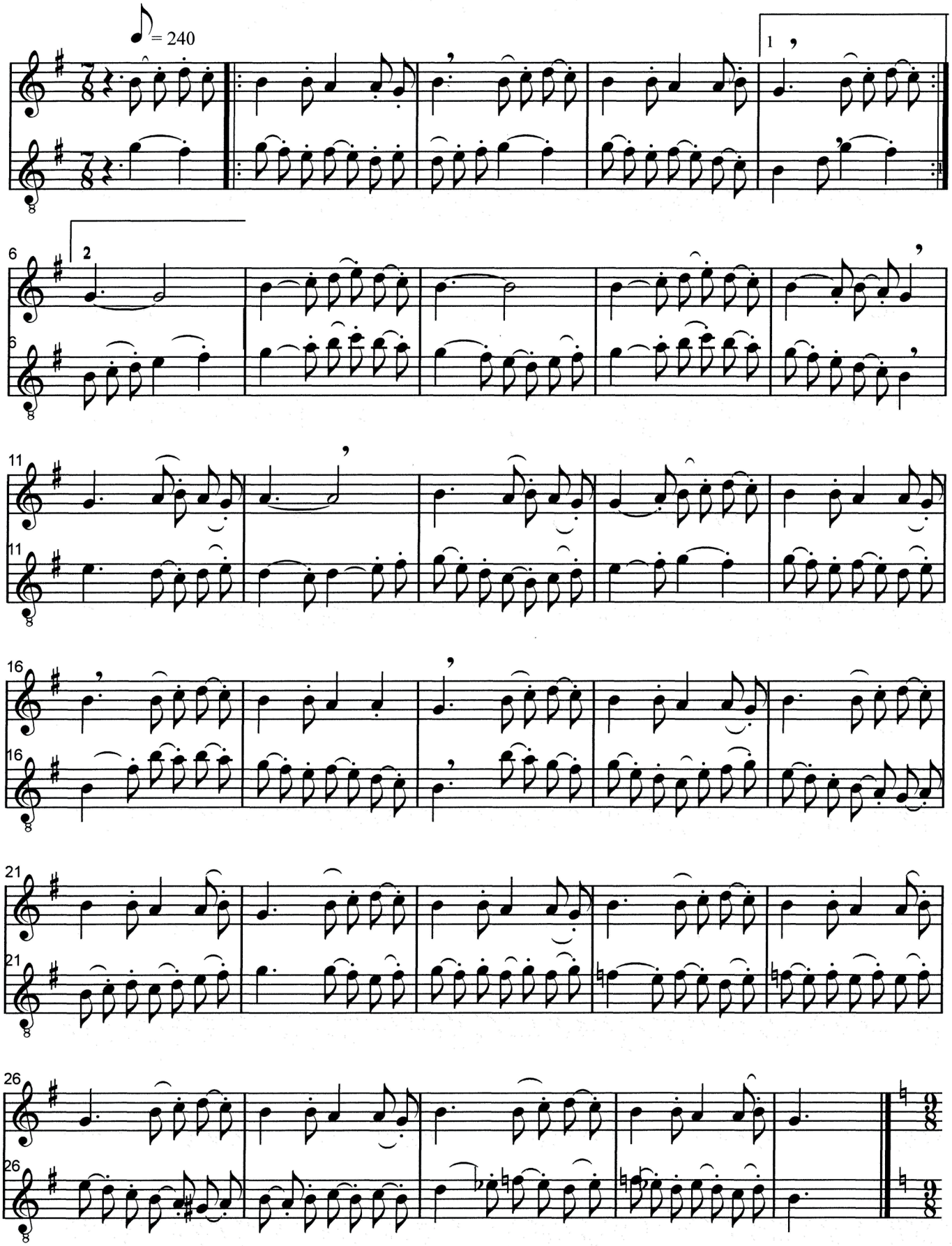
I Gerakina (griech. Syrtos)