

THOMAS HAMPICH

Von Elfen, Skateboardern & Co

Klavierstücke für Anfänger und leicht Fortgeschrittene

Musikverlag
C.F. Schmidt
gegründet 1855

CFS 4570

Band 1

CEFES

Das Känguru

Elfentanz

Der Skateboarder

Die Tänzerin

Sonnentag

Heiter

mf

rit.

Regentag

Betrübt

mp

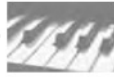

Die kleine Maus

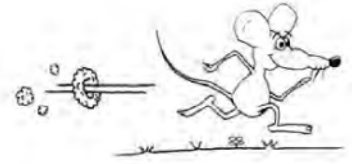

Allegro

mp *legato*

5 2 3

7

mf

2 5 3 4

13

rit. *a tempo* *mp*

19

rit.

Thomas Hampich

Nachdem ihn die Musik, im Besonderen das Klavierspiel, seine gesamte Kindheit und Jugend begleitete, studierte er von 1995-2000 Klavierpädagogik am Richard-Strauss-Konservatorium in München. Er erhielt dort eine umfassende musikalische und pädagogische Ausbildung.

Seit mehr als 15 Jahren arbeitet er als selbständiger Privatlehrer in Vagen und unterrichtet dort jede Altersstufe vom Anfänger bis hin zum angehenden Musikstudenten.

ISMN 979-0-50033-570-2

Dieser Band enthält pädagogisch konzipierte Klavierstücke, die sich hervorragend für den Klavierunterricht eignen oder einfach als Spielstücke dienen.

Viele Elemente der Klaviertechnik und der Musik im Allgemeinen werden in reizvollen Stücken vermittelt.

THOMAS HAMPICH

Von Scherzi, Etüden & Co

Mittelschwere Klavierstücke

**Band 2
CFS 4571
ISMN 979-0-50033-571-9**

**Musikverlag
C.F. Schmidt
gegründet 1855**

CFS 4570

www.cefes.de

CEFES