Down By The Riverside

trad.
Bearb.: Oliver Behls

Style: Dixieland

G C G
1. I'm go - ing to lay down my bur - den down by the ri - ver - side,

D G
down by the ri - ver - side, down by the ri - ver - side. Yeah,

G C G
lay down my bur - den down by the ri - ver - side,

D G C G
stu - dy war no more I ain't gon - na

C G D
stu - dy war no more, stu - dy war no more, stu - dy

Copyright 2006 by AMA Musikverlag
Mein Keyboardbuch
Probeseiten

© 2006 by AMA Musikverlag

2.

G C G
I'm going to lay down my sword and shield down by the riverside,

D G
down by the riverside, down by the riverside.

G C G D G C
Yeah, lay down my sword and shield down by the riverside, study war no more.

G C G D G
I ain't gonna study war no more, study war no more, study war no more.

G C G D G C G
I ain't gonna study war no more, study war no more, study war no more.

3.

G C G
I'm going to try on my long white robe down by the riverside,

D G
down by the riverside, down by the riverside.

G C G D G C
Yeah, try on my long white robe down by the riverside, study war no more.

G
I ain't gonna …

Copyright 2006 by AMA Musikverlag
Mein Keyboardbuch
Probeseiten

Kum Ba Yah

Spiritual
Bearb.: Oliver Behls

Style: 8 Beat, Ballad

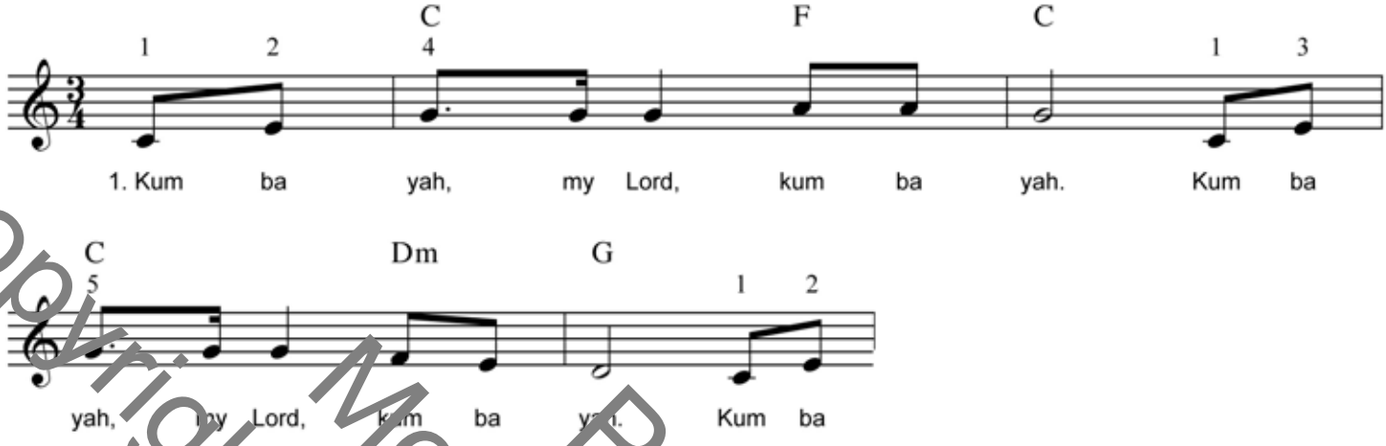

2.

C F C
Someone's singing, Lord, kum ba yah.

C Dm G
Someone's singing, Lord, kum ba yah.

C F C
Someone's singing, Lord, kum ba yah.

F C G C
Oh Lord, kum ba yah.

3.

C F C
Someone's crying, Lord, kum ba yah.

C Dm G
Someone's crying, Lord, kum ba yah.

C F C
Someone's crying, Lord, kum ba yah.

F C G C
Oh Lord, kum ba yah.

4.

C F C
Someone's praying, Lord, kum ba yah.

C Dm G
Someone's praying, Lord, kum ba yah.

C F C
Someone's praying, Lord, kum ba yah.

F C G C
Oh Lord, kum ba yah.

5.

C F C
Someone's weeping, Lord, kum ba yah.

C Dm G
Someone's weeping, Lord, kum ba yah.

C F C
Someone's weeping, Lord, kum ba yah.

F C G C
Oh Lord, kum ba yah.

Probeseiten
Mein Keyboardbuch
Copyright 2006 by AMA Musikverlag

© 2006 by AMA Musikverlag

6.

C F C
Come by here, my Lord, kum ba yah.

C Dm G
Come by here, my Lord, kum ba yah.

C F C
Come by here, my Lord, kum ba yah.

F C G C
Oh Lord, kum ba yah.

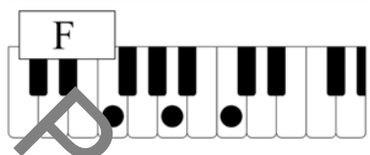

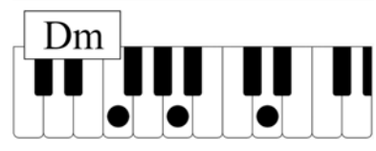

Copyright 2006 by AMA Musikverlag
Mein Keyboardbuch
Probeseiten

Greensleeves

CD 14

trad. (aus England, 16. Jh.)
Bearb.: Oliver Behls

Style: Waltz

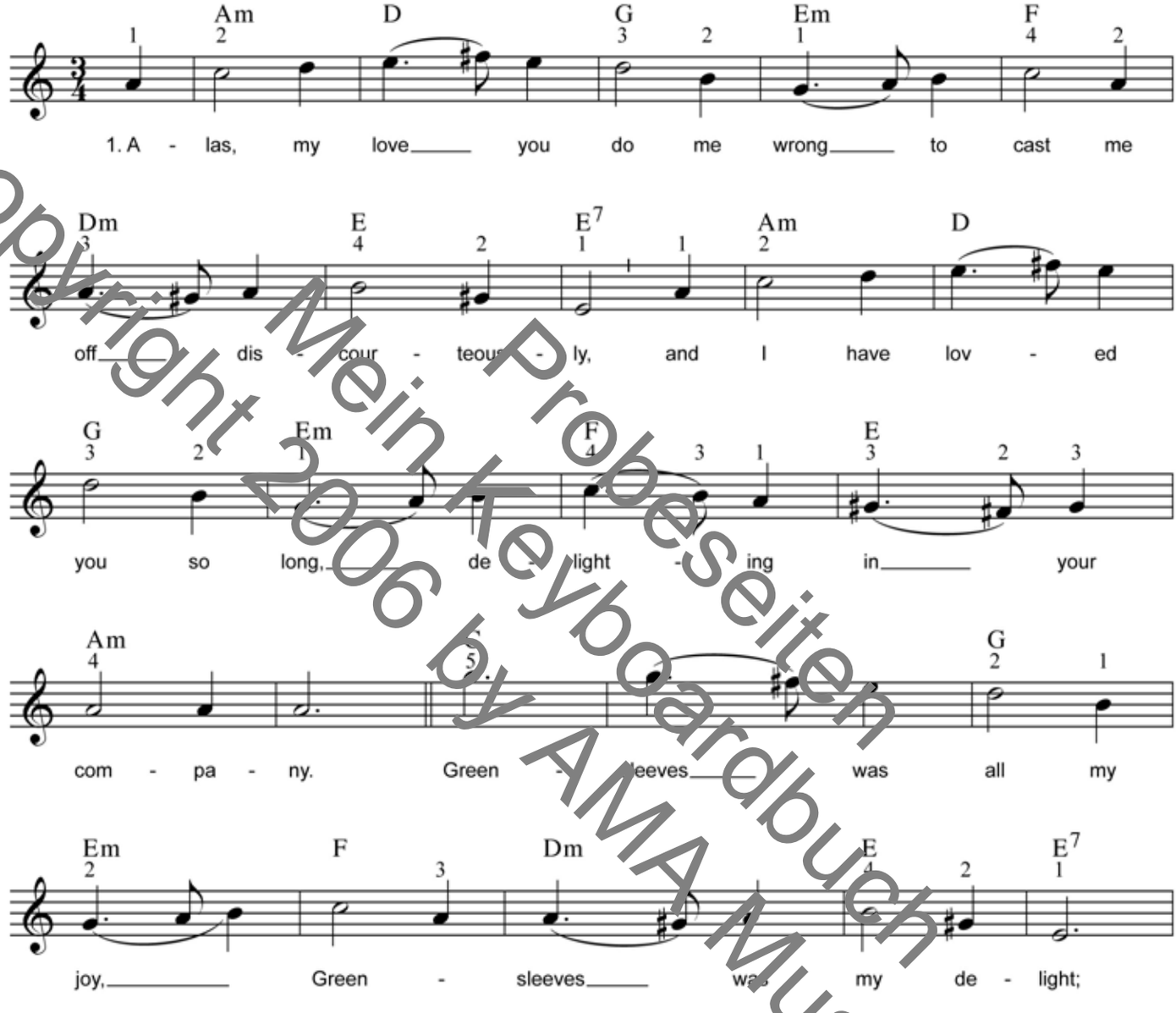

Copyright 2006 by AMA Musikverlag
Mein Keyboardbuch
Probeseiten

© 2006 by AMA Musikverlag

2.

Am D G Em F Dm E E^7
If you intend thus to disdain, it does the more enrapture me;

Am D G Em F E Am
and even so, I still remain a lover in captivity.

C G Em F Dm E E^7
Greensleeves was all my joy, Greensleeves was my delight;

C G Em F E Am
Greensleeves was my heart of gold and who but my lady Greensleeves.

3.

Am D G Em F Dm E E^7
Alas, my love that you should own a heart of wanton vanity.

Am D G Em F E Am
So I must meditate alone upon your insincerity.

C G Em
Greensleeves was all my joy, …

4.

Am D G Em F Dm E E^7
Ah, Greensleeves, to fare well, adieu, to God I pray to prosper thee.

Am D G Em F E Am
For I am still the lover true, come once again and love me.

C G Em
Greensleeves was all my joy, …
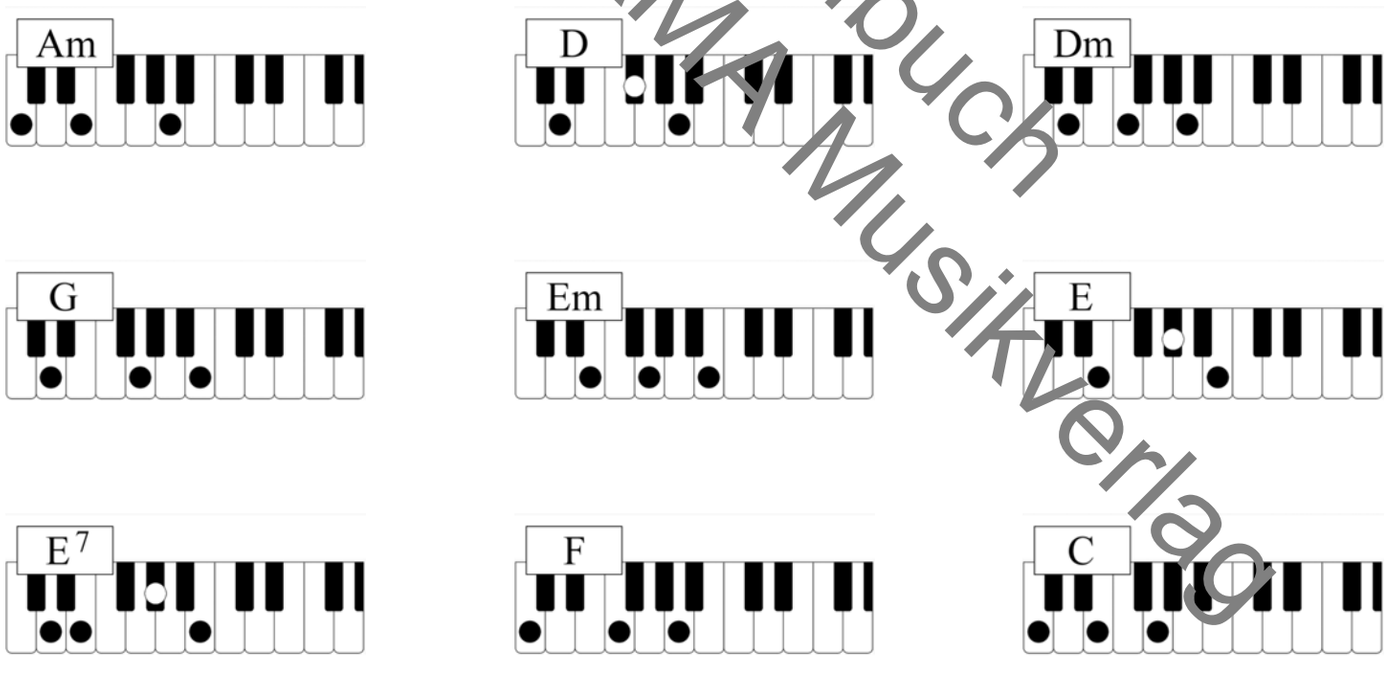
Copyright 2006 by AMA Musikverlag
Mein Keyboardbuch
Probeseiten